

## Zmiłuj się, Boże

opr. Witold Zalewski

t.: Psalm 51 (50). tł.: ks. J. W., 1806 r., (Miod.)

m.: T. Klonowski (Klon.)

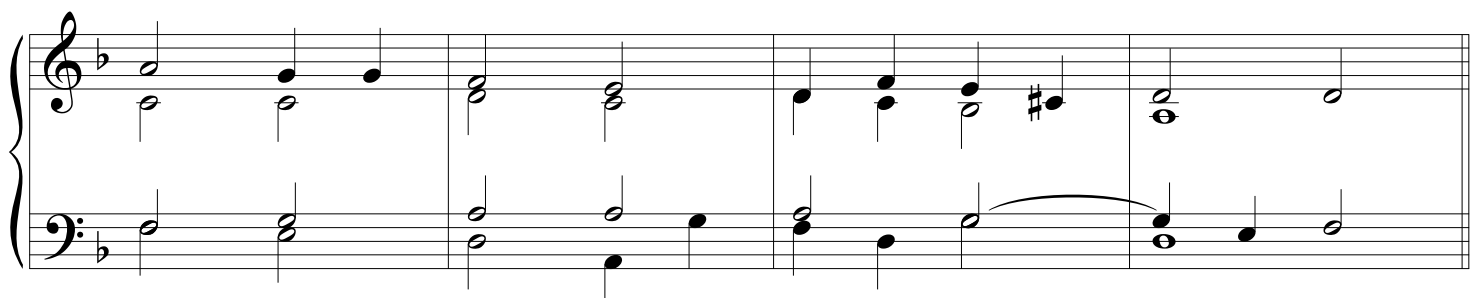
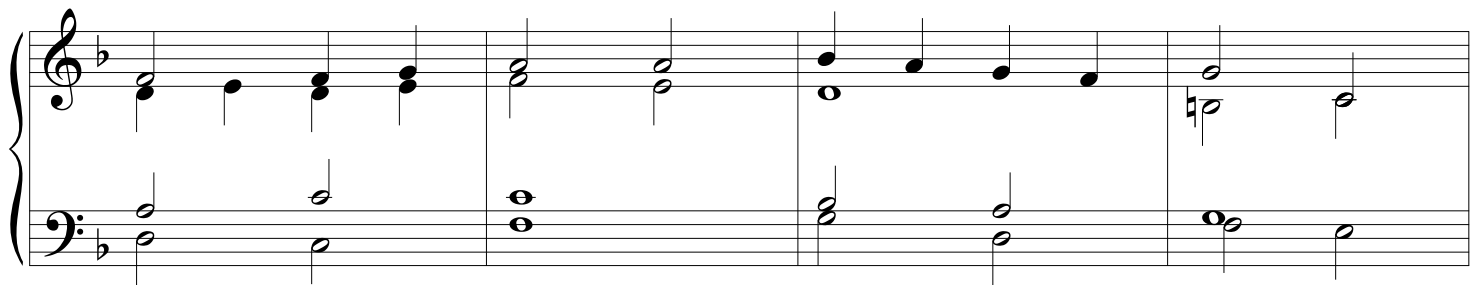
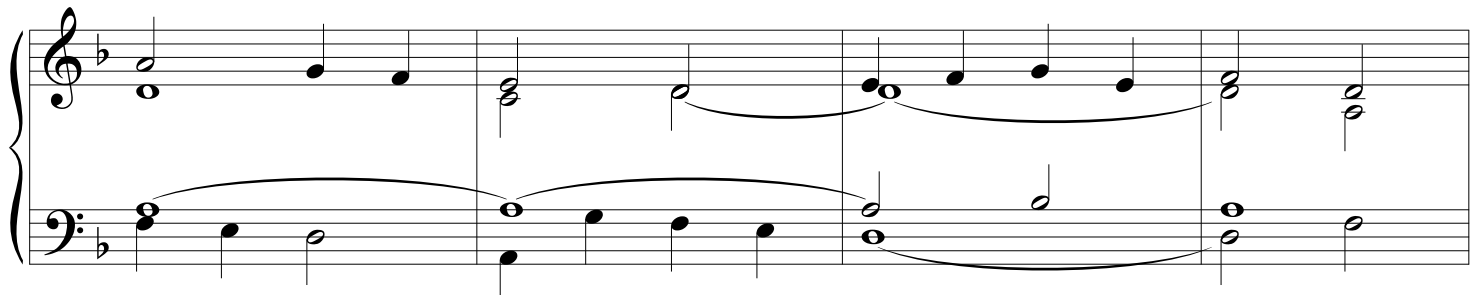
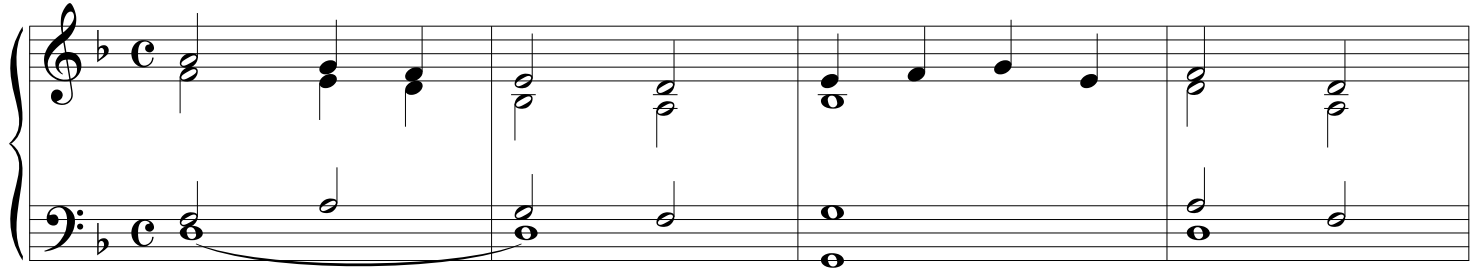

